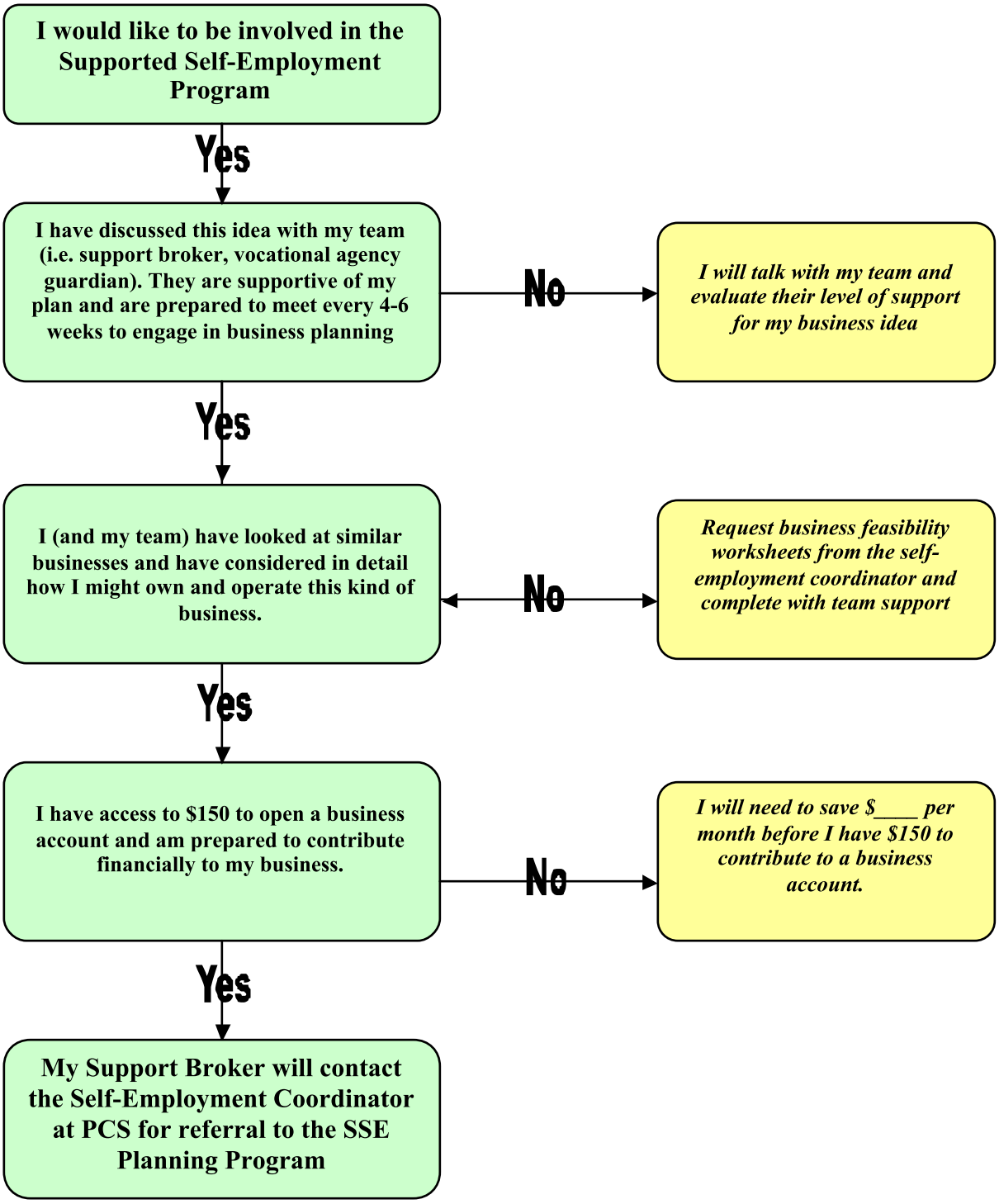Pre-Planning for the Supported Self-Employment Program